

ROYAL SUITE

188 SQM | 3 Bedrooms.

First Floor

01	Reception	6.7 x 3.9
02	Kitchen	4.0 x 2.0
03	Bedroom 1	3.6 x 3.6
04	Bedroom 2	3.8 x 3.8
05	Bathroom 1	2.0 x 1.7
06	Master Bedroom	3.9 x 3.7
07	Bathroom 2	2.7 x 1.6
08	Terrace 1	3.7 x 1.9
09	Terrace 2	9.5 x 2.5
10	Maid's Room	2.4 x 1.8
11	Powder room	1.6 x 1.3

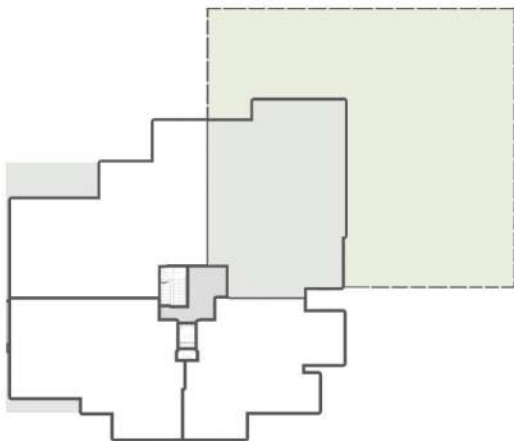

1. These renders are for illustrative purposes only; Minor changes are applicable as per actual master planning design, construction, constructed units.
2. Floor plans layout and furniture plans are for indicative purposes.
3. Diagrams are not to scale.
4. Room dimensions are consistent with structural elements and do not include wall dishes or additional construction act specifications and details vary between each unit. For exactast technical details, please refer to the contract.

ROYAL SUITE

188 SQM | 3 Bedrooms.

Ground Floor

01	Reception	6.7 x 3.9
02	Kitchen	2.8 x 2.0
03	Bedroom 1	3.6 x 3.6
04	Bathroom 1	2.1 x 1.6
05	Master Bedroom 1	3.8 x 3.6
06	Bathroom 2	2.7 x 1.8
07	Master Bedroom 2	3.9 x 3.7
08	Bathroom 3	2.7 x 1.6
09	Terrace 1	3.7 x 1.9
10	Terrace 2	9.5 x 2.5

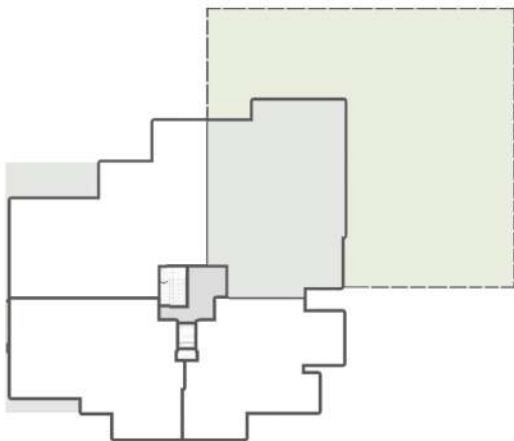

1. These renders are for illustrative purposes only; Minor changes are applicable as per actual master planning design, construction, constructed units.
2. Floor plans layout and furniture plans are for indicative purposes.
3. Diagrams are not to scale.
4. Room dimensions are consistent with structural elements and do not include wall dishes or additional construction act specifications and details vary between each unit. For exactast technical details, please refer to the contract.

ROYAL SUITE

190 SQM | 3 Bedrooms.

First Floor

01	Reception	6.7 x 3.9
02	Kitchen	4.0 x 2.4
03	Bedroom 1	3.8 x 3.6
04	Bathroom 1	2.3 x 1.6
05	Master Bedroom 1	3.7 x 3.4
06	Bathroom 2	2.1 x 1.8
07	Master Bedroom 2	3.7 x 3.6
08	Bathroom 3	2.8 x 2.5
09	Terrace 1	4.0 x 1.9
10	Terrace 2	3.6 x 1.6
11	Terrace 3	3.8 x 2.7
12	Maid's Room	2.4 x 1.8

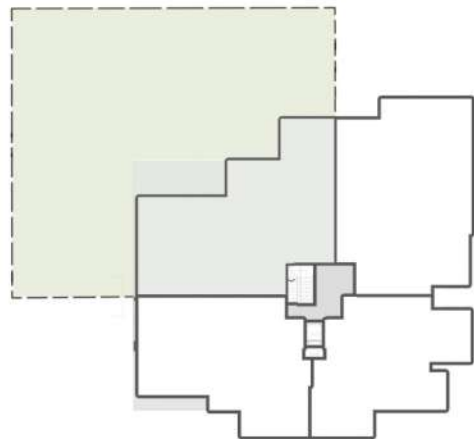

1. These renders are for illustrative purposes only; Minor changes are applicable as per actual master planning design, construction, constructed units.
2. Floor plans layout and furniture plans are for indicative purposes.
3. Diagrams are not to scale.
4. Room dimensions are consistent with structural elements and do not include wall dishes or additional construction act specifications and details vary between each unit. For exactast technical details, please refer to the contract.

ROYAL SUITE

190 SQM | 3 Bedrooms.

Ground Floor

01	Reception	6.7 x 3.9
02	Kitchen	4.0 x 2.4
03	Bedroom 1	3.8 x 3.6
04	Bathroom 1	2.3 x 1.6
05	Master Bedroom 1	3.7 x 3.4
06	Bathroom 2	2.1 x 1.8
07	Master Bedroom 2	3.7 x 3.6
08	Bathroom 3	2.8 x 2.5
09	Terrace 1	4.0 x 1.9
10	Terrace 2	3.6 x 1.6
11	Terrace 3	3.8 x 2.7
12	Maid's Room	2.4 x 1.8

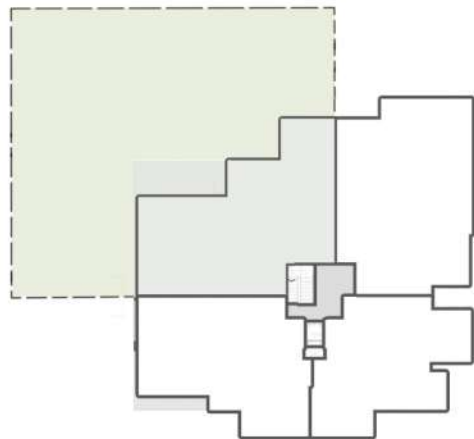

1. These renders are for illustrative purposes only; Minor changes are applicable as per actual master planning design, construction, constructed units.
2. Floor plans layout and furniture plans are for indicative purposes.
3. Diagrams are not to scale.
4. Room dimensions are consistent with structural elements and do not include wall dishes or additional construction act specifications and details vary between each unit. For exactast technical details, please refer to the contract.

ROYAL SUITE

155 SQM | 3 Bedrooms.

First Floor

01	Reception	8.6 x 3.6
02	Kitchen	3.2 x 1.8
03	Bedroom 1	3.8 x 3.6
04	Bedroom 2	3.7 x 3.6
05	Bathroom 1	2.8 x 1.9
06	Master Bedroom	3.9 x 3.6
07	Bathroom 2	2.4 x 1.6
08	Terrace 1	3.5 x 2.7
09	Terrace 2	1.9 x 1.0
10	Powder room	1.6 x 1.4

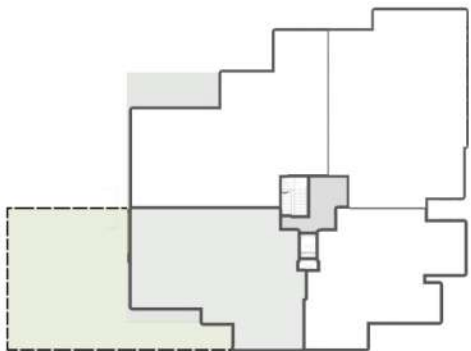

1. These renders are for illustrative purposes only; Minor changes are applicable as per actual master planning design, construction, constructed units.
2. Floor plans layout and furniture plans are for indicative purposes.
3. Diagrams are not to scale.
4. Room dimensions are consistent with structural elements and do not include wall dishes or additional construction act specifications and details vary between each unit. For exactast technical details, please refer to the contract.

ROYAL SUITE

155 SQM | 3 Bedrooms.

Ground Floor

01	Reception	8.6 x 3.6
02	Kitchen	3.2 x 1.8
03	Bedroom 1	3.8 x 3.6
04	Bedroom 2	3.7 x 3.6
05	Bathroom 1	2.8 x 1.9
06	Master Bedroom	3.9 x 3.6
07	Bathroom 2	2.4 x 1.6
08	Terrace 1	3.5 x 2.7
09	Terrace 2	1.9 x 1.0
10	Powder room	1.6 x 1.4

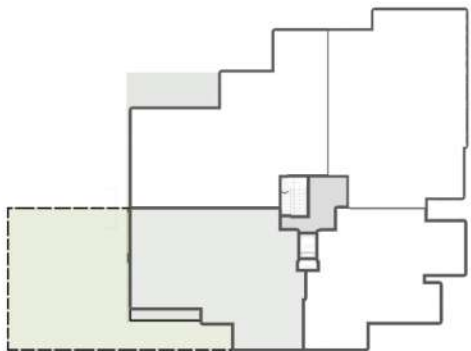

1. These renders are for illustrative purposes only; Minor changes are applicable as per actual master planning design, construction, constructed units.
2. Floor plans layout and furniture plans are for indicative purposes.
3. Diagrams are not to scale.
4. Room dimensions are consistent with structural elements and do not include wall dishes or additional construction act specifications and details vary between each unit. For exactast technical details, please refer to the contract.

PRESIDENTIAL SUITE

125 SQM | 2 Bedrooms.

First Floor

01	Reception	6.5 x 5.0
02	Kitchen	2.4 x 1.9
03	Bedroom	3.8 x 3.8
04	Bathroom 1	2.4 x 1.9
05	Master Bedroom	3.7 x 3.6
06	Bathroom 2	2.4 x 1.7
07	Terrace 1	3.9 x 2.1
08	Terrace 2	2.1 x 1.2
09	Terrace 3	1.9 x 1.0

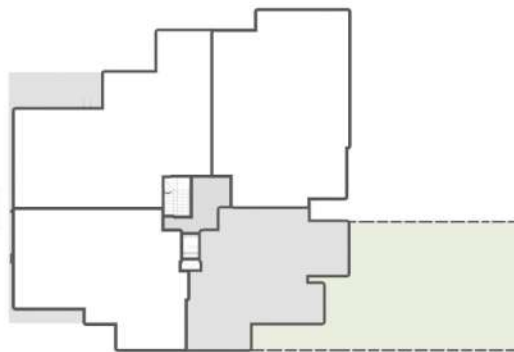

1. These renders are for illustrative purposes only; Minor changes are applicable as per actual master planning design, construction, constructed units.
2. Floor plans layout and furniture plans are for indicative purposes.
3. Diagrams are not to scale.
4. Room dimensions are consistent with structural elements and do not include wall dishes or additional construction act specifications and details vary between each unit. For exactast technical details, please refer to the contract.

PRESIDENTIAL SUITE

125 SQM | 2 Bedrooms.

Ground Floor

01	Reception	6.5 x 3.9
02	Kitchen	2.4 x 1.9
03	Bedroom	3.8 x 3.8
04	Bathroom 1	2.4 x 1.9
05	Master Bedroom	3.7 x 3.6
06	Bathroom 2	2.4 x 1.7
07	Terrace 1	3.9 x 2.1
08	Terrace 2	2.1 x 1.2
09	Terrace 3	1.9 x 1.0

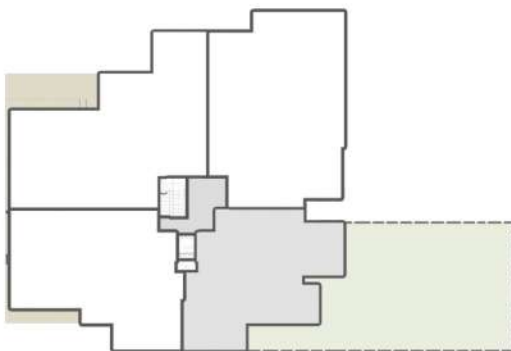

1. These renders are for illustrative purposes only; Minor changes are applicable as per actual master planning design, construction, constructed units.
2. Floor plans layout and furniture plans are for indicative purposes.
3. Diagrams are not to scale.
4. Room dimensions are consistent with structural elements and do not include wall dishes or additional construction act specifications and details vary between each unit. For exactast technical details, please refer to the contract.